

A large, two-story Tudor-style house with a stone ground floor and half-timbered upper floor, surrounded by tall trees. The house features a prominent stone chimney on the roof and a small porch with a wooden door. The text is overlaid in green on the right side of the image.

Ensuring the Legacy

The House of Yoder, Inc.

Annual Meeting

1 November 2008

Summary of Content

- Celebrate
- Discover
- Plan
- Call to Action

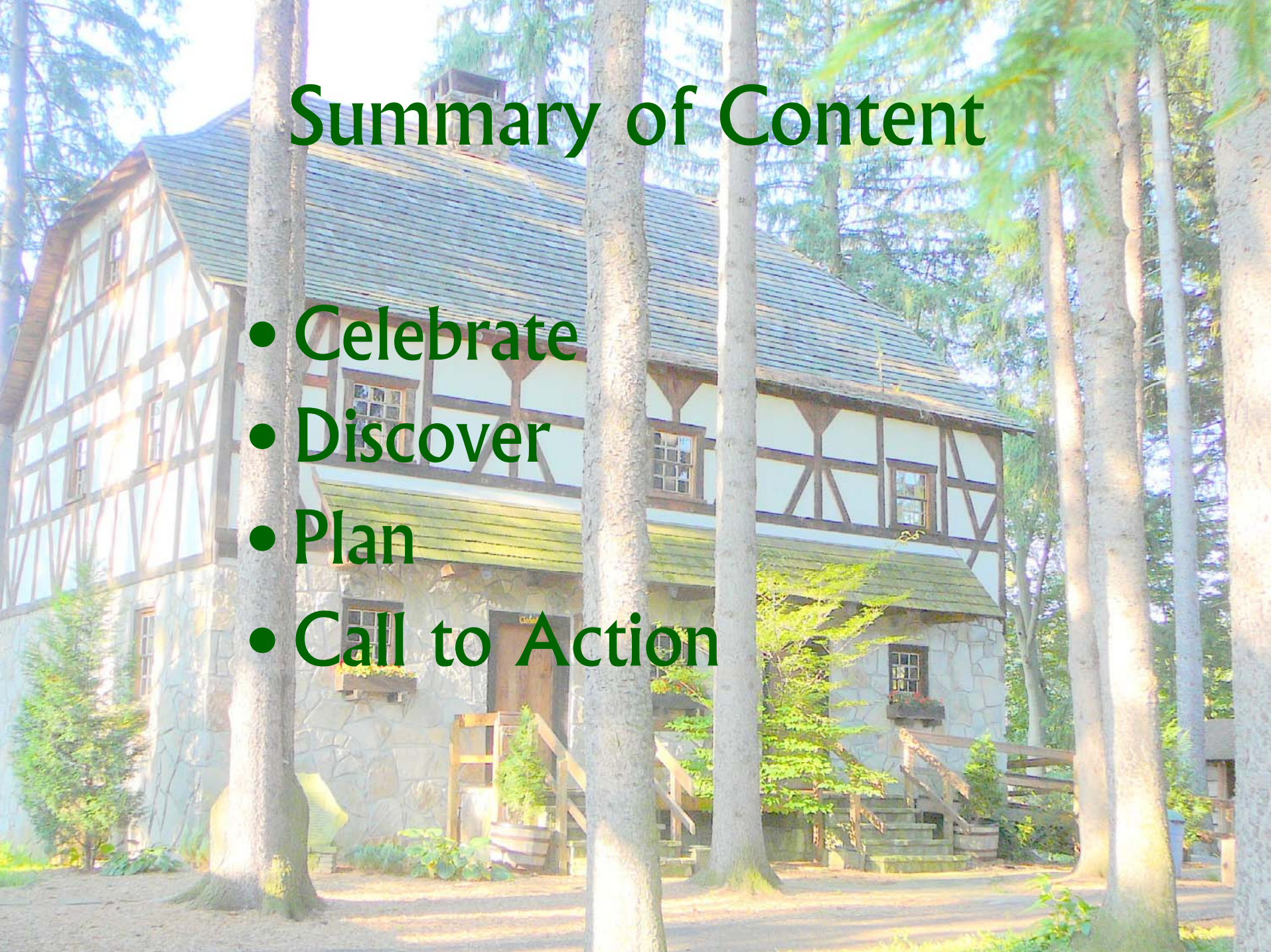



**Happy Birthday
to
Mayla Yoder!!!**

We wish you many more!

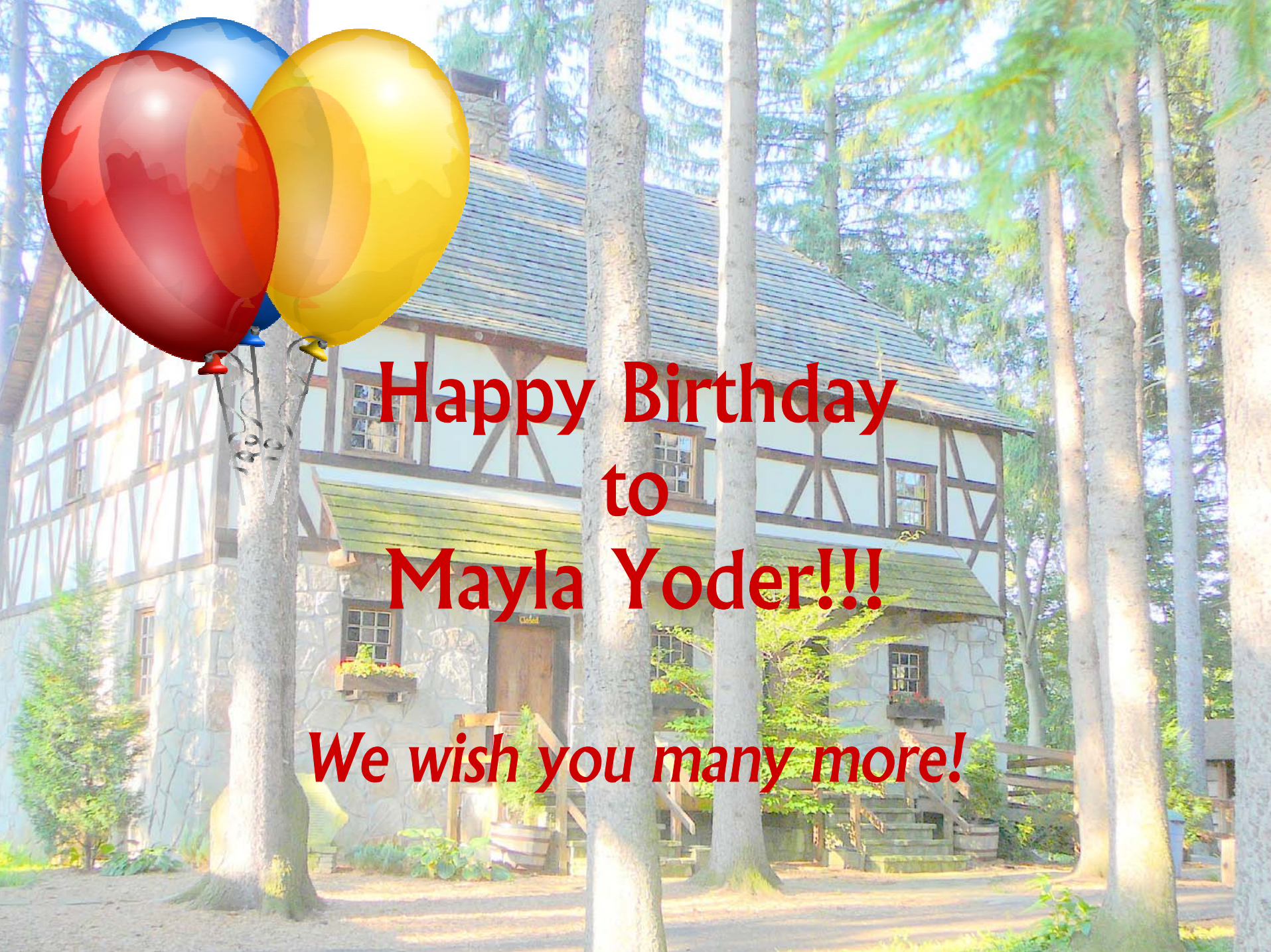

What We've Accomplished...

- Generated plan for the house
- Acquired site and broke ground
- Obtained funding
- Built the house; completed apartment
- Added artifacts
- Shared the house with the public



And How Did We Do That?

- Creating
- Planning/Organizing
- Cooperating
- Fund-raising
- Volunteering
- Sharing
- Believing



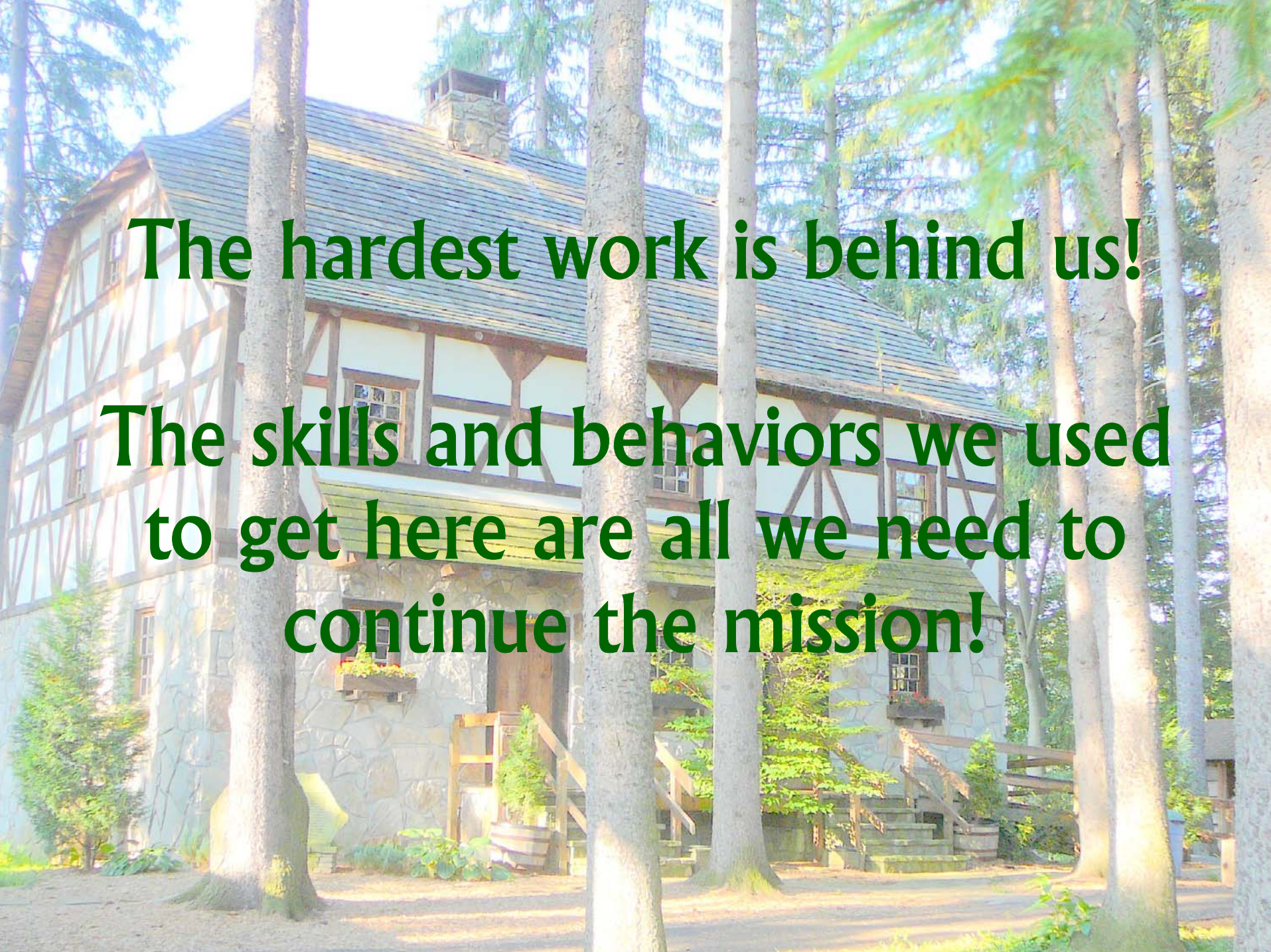

The hardest work is behind us!

**The skills and behaviors we used
to get here are all we need to
continue the mission!**



What remains to be done?



The Constitution of the House of Yoder, Inc.

Adopted April 13, 1995

II. The Purpose

A. Encourage and implement collection, preservation and organization of worldwide Yoder historical material and artifacts and display them in a pleasing fashion for present and future generations to enjoy.

Our Purpose cont'd

B. To provide a forum to share discoveries of the origins, genealogy, and history of the Yoder family.

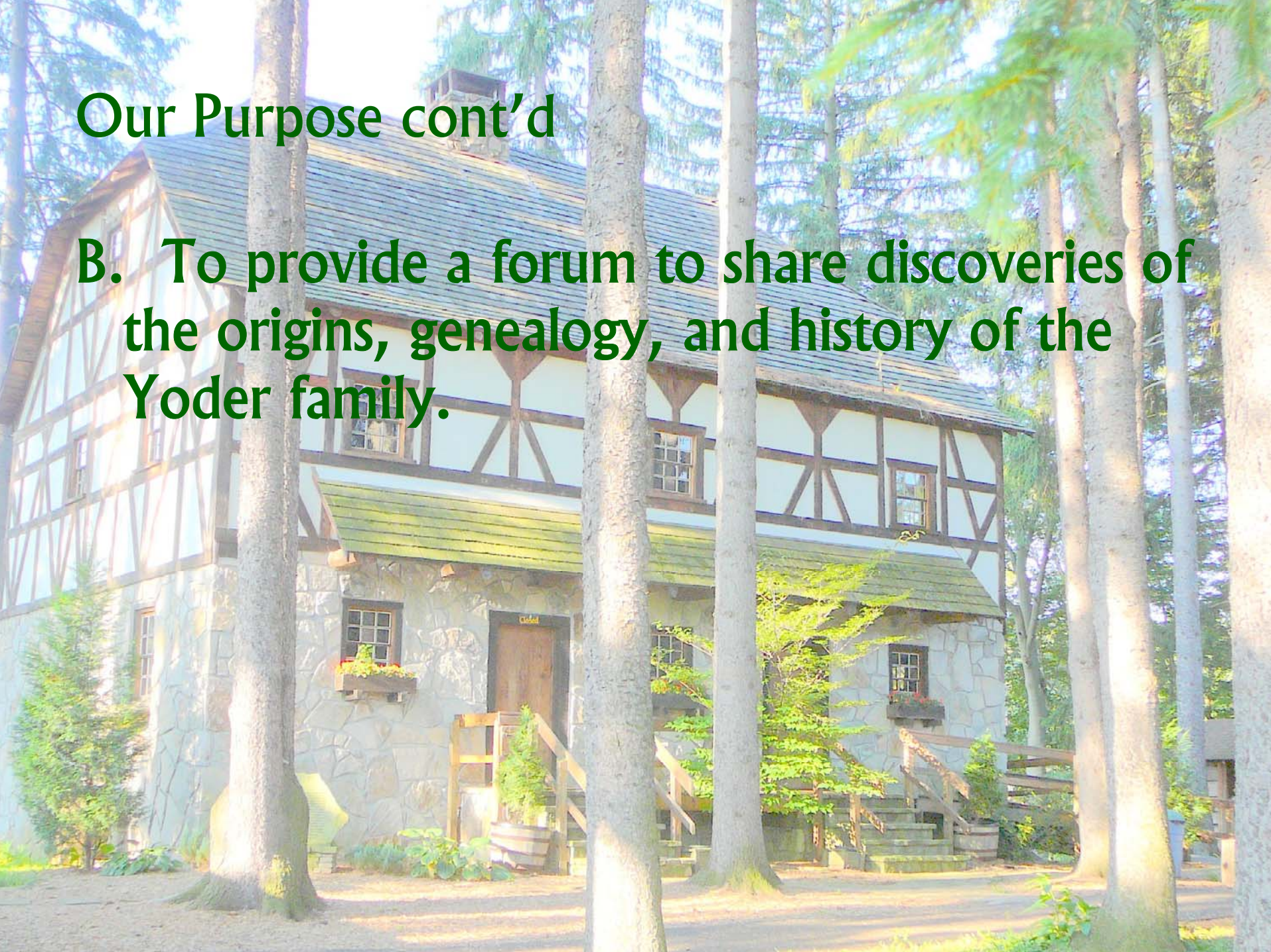

Our Purpose cont'd

C. To sponsor research in the genealogy, migrations and locations of the Yoder family as well as their lifestyles, values and personalities.



Our Purpose cont'd

D. To encourage the writing and publishing of Yoder family materials.

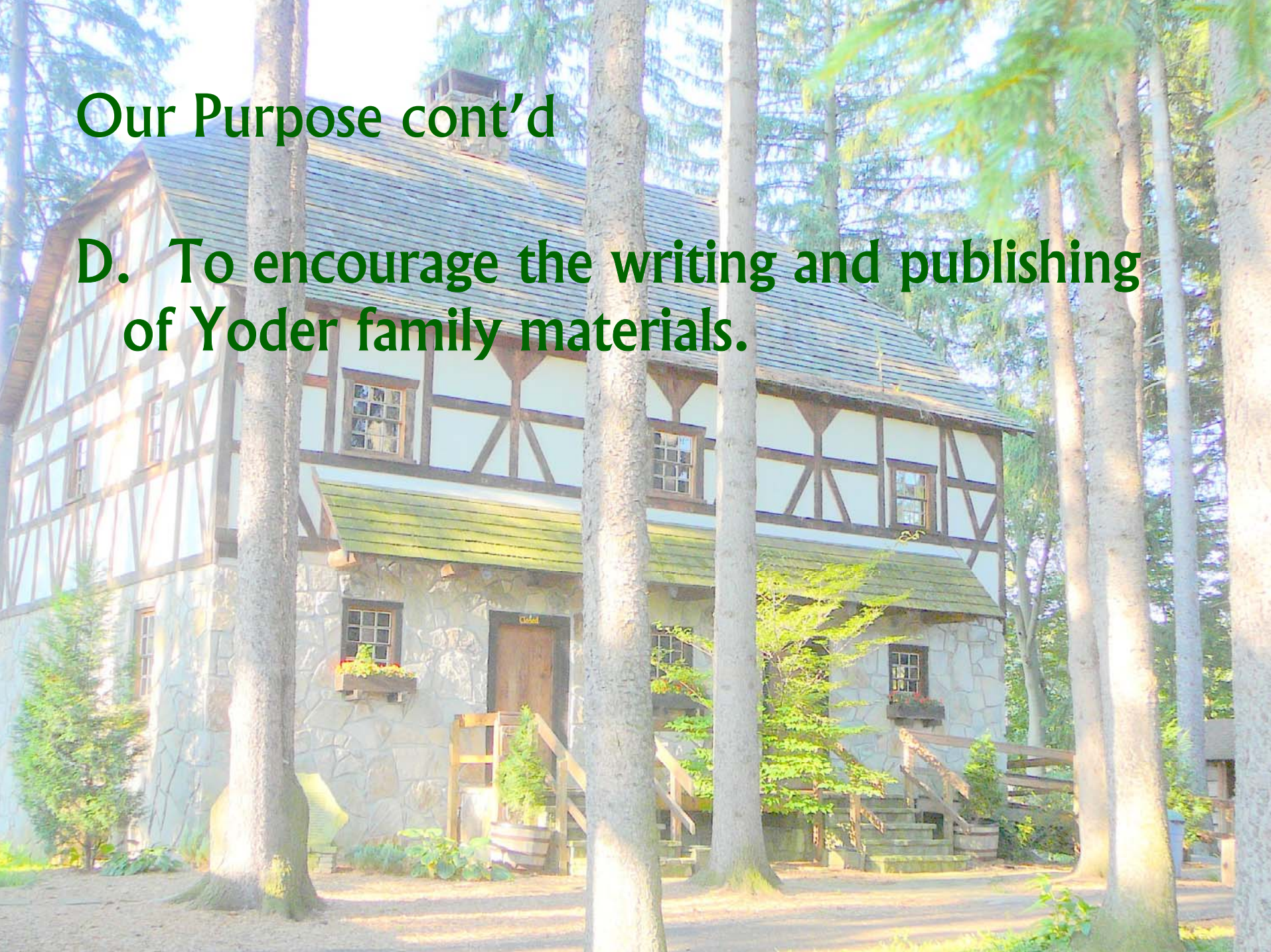

Our Purpose cont'd

E. To build and operate the Yoder House as the headquarters for the purposes stated above.

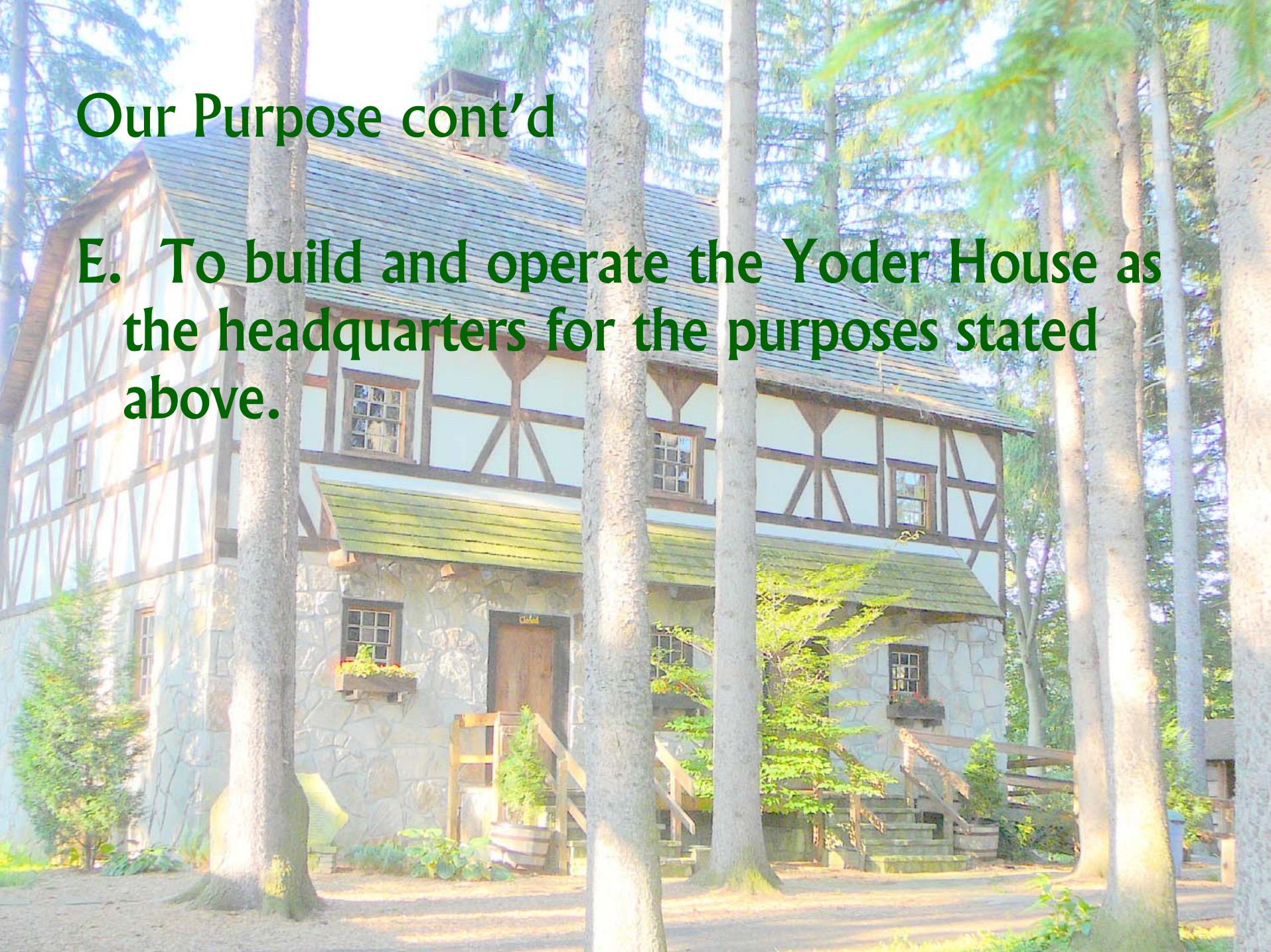

Our Purpose cont'd

F. To set up an endowment fund for the Yoder House.

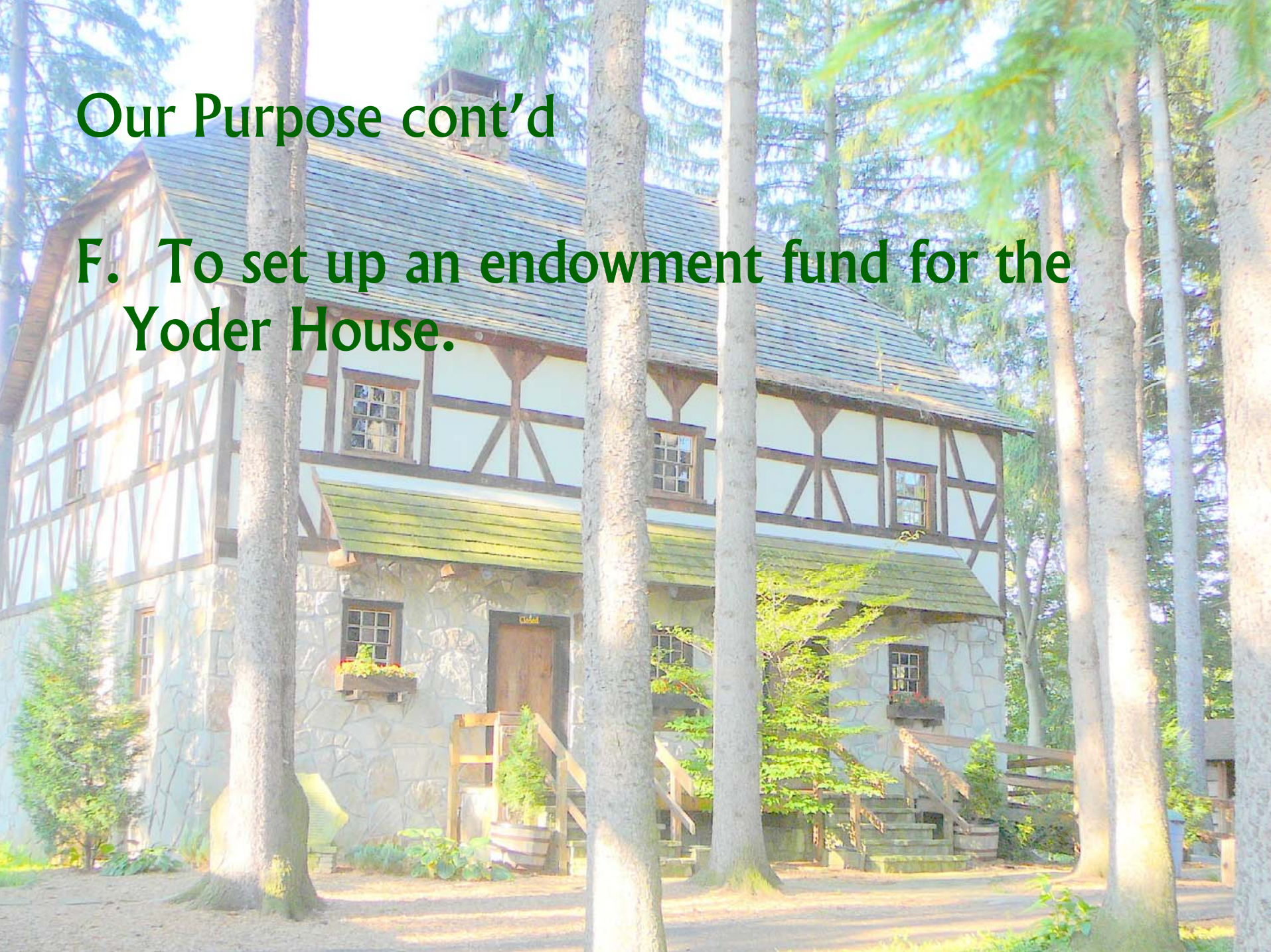

Our Purpose cont'd

G. To sponsor tours to Yoder locations such as Berks County, PA, Germany, Alsace and Switzerland



Moving Forward

- Add to our collection of history
- Engage the next generations in our mission
- Encourage local interest and support
- Raise funds to ensure the future
- Broaden our presence – regionally, nationally and globally

Open Go To Search Last Add Person Web Tasks Exhibits DNA Explorer Details Flags Children Siblings Image Focus Groups Save Layout

Add Tag
Delete Tag
Toggle Primary
Filter Type
Filter Primary
Timeline

Simple Picklist (739 names)

Data Set : 1: Yoder2 imported on 25 May
 Sort by : Surname
 Search :

Primary	Name of person	Person ID	Reference	Birth	Death	Father ID	Mother ID
*	YODER, Edna	171				142	152
*	YODER, Edna	184		07 Nov 1925		167	174
*	YODER, Edna	370				353	364
*	YODER, Edna	464				346	456
*	YODER, Edward M	547		07 Aug 1878	5 Nov 1948	325	543
*	YODER, Edwin E	565		04 Apr 1921		547	552
*	YODER, Effie	512				502	504
*	YODER, Effie	556		02 Aug 1903	2 Aug 1903	547	552
*	YODER, Eli	353		27 May 1896		344	350
*	YODER, Eli	521		16 Dec 1958		508	515
*	YODER, Elizabeth	6		__ __ 1729	1 Sep 1771	1	2
*	YODER, Elizabeth	28		__ __ 1774	__ __ 1830	5	14
*	YODER, Elizabeth	38		__ __ 1764	9 Jun 1803	0	0
*	YODER, Elizabeth	55		19 Apr 1793		22	38
*	YODER, Elizabeth	98		04 Jul 1784		8	18
*	YODER, Elizabeth	119		22 Mar 1839	5 Sep 1911	52	65
*	YODER, Elizabeth	127				0	0
*	YODER, Elizabeth	135				108	121
*	YODER, Elizabeth	144		13 Aug 1858		116	130
*	YODER, Elizabeth	164				142	152
*	YODER, Elizabeth	239		30 Sep 1811	2 Sep 1833	49	62
*	YODER, Elizabeth	295		26 May 1818	9 Feb 1872	53	66
*	YODER, Elizabeth	305				90	99
*	YODER, Elizabeth	312	YR1255			0	0
*	YODER, Elizabeth	327				321	323

Filter... Select Cancel Help

Open Go To Search Last Add Person Web Tasks Exhibits DNA Explorer Details Flags Children Siblings Image Focus Groups Save Layout Standard

+ Add Tag
 - Delete Tag
 * Toggle Primary
 Filter Type
 Filter Primary
 Timeline

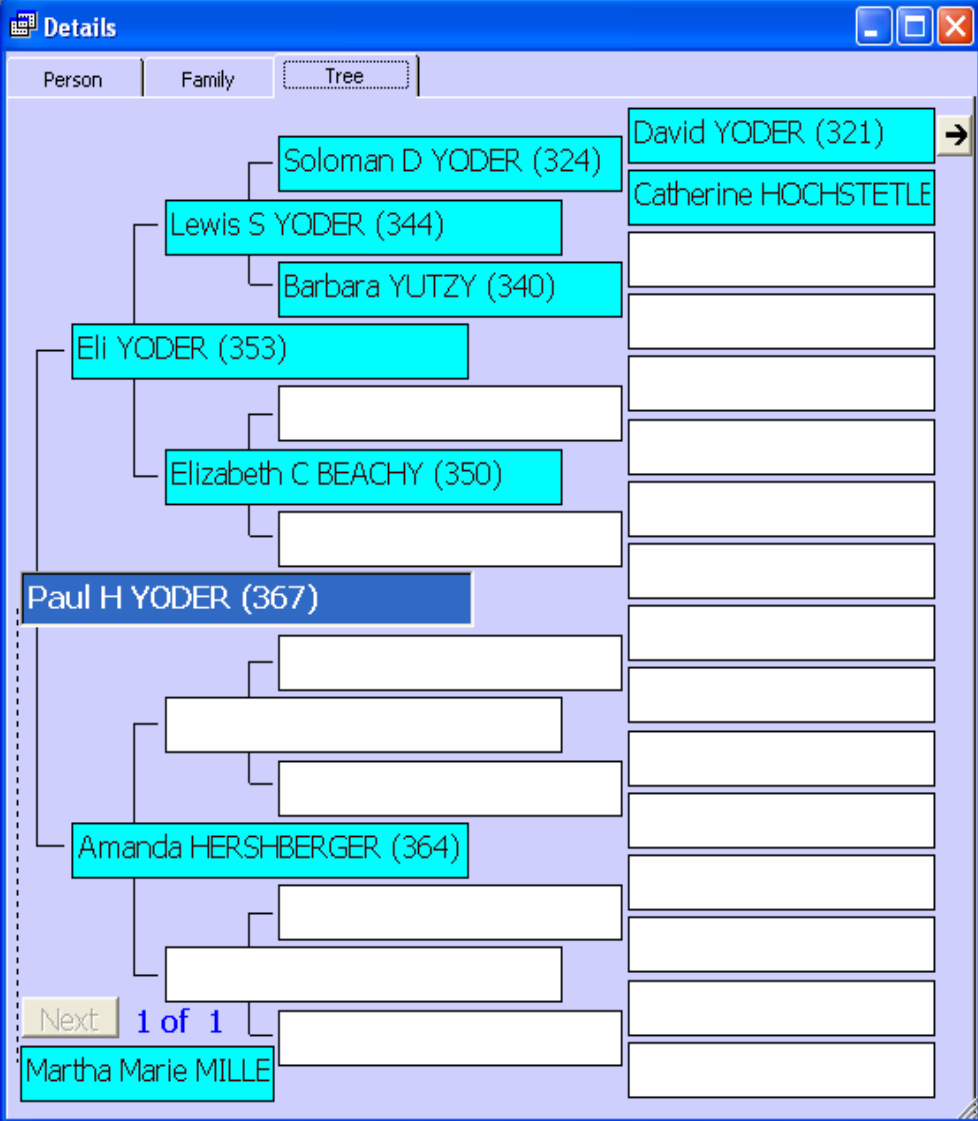

Children

Birth	Death	Children: 0	Sex	Spouse

Siblings

Birth	Death	Siblings: 8	Sex	Spouse
		Elmer YODER (365)	M	
		Henry YODER (366)	M	
		Ernest YODER (368)	M	
		Elizabeth YODER (369)	F	
		Edna YODER (370)	F	
		Mabel YODER (371)	F	
		Magdalena YODER (372)	F	
		John YODER (373)	M	

Open Go To Search Last Add Person Web Tasks Exhibits DNA Explorer Details Flags Children Siblings Image Focus Groups Save Layout Standard

Add Tag
 Delete Tag
 Toggle Primary
 Filter Type
 Filter Primary
 Timeline

Details

Person Family Tree

Type	Name	Type	Value
Name	Eli YODER (353) (1896-)	Reference	
Father	Lewis S YODER (344) (1869-1953)	Children	9
Mother	Elizabeth C BEACHY (350)	Soundex	Y360

Type	Date	Name/Place	M	S
* Son-Bio		Elmer YODER (365)		
* Son-Bio		Henry YODER (366)		
* Son-Bio		Ernest YODER (368)		
* Dau-Bio		Elizabeth YODER (369)		
* Dau-Bio		Edna YODER (370)		
* Dau-Bio		Mabel YODER (371)		
* Dau-Bio		Magdalena YODER (372)		
* Son-Bio		John YODER (373)		
* Event-Misc		Amanda HERSHBERGER (364), Type: None		✓
Associatn		Unknown GEDCOM info: Natural		✓
* Associatn		Unknown GEDCOM info: Natural		✓
* Birth	27 May 1896	Grantsville, Md.		
* Marriage	25 Oct 1917	Amanda HERSHBERGER (364)		
* Son-Bio	28 Aug 1921	Paul H YODER (367); Grantsville, Md.		

Children

Birth	Death	Children: 9	Sex	Spouse
✓		Elmer YODER (365)	M	
✓		Henry YODER (366)	M	
✓		Magdalena YODER (372)	F	
✓		Ernest YODER (368)	M	
✓		Elizabeth YODER (369)	F	
✓		Edna YODER (370)	F	
✓		Mabel YODER (371)	F	
✓		John YODER (373)	M	
✓	1921	Paul H YODER (367)	M	Martha Marie ML...

Siblings

Birth	Death	Siblings: 11	Sex	Spouse
		Amelia YODER (352)	F	Monroe D YODER (594)
		Savilla YODER (354)	F	Jonas D TICE (595)
		Amanda YODER (355)	F	
		Simon YODER (356)	F	
		Henry YODER (358)	M	
		Mary YODER (359)	F	
		Menno YODER (360)	M	
		Annie YODER (361)	F	
		Sarah YODER (362)	F	
		Norman YODER (363)	M	
1892	1968	Clarence L YODER (592)	M	Nancy J KINSINGER (...)

Open Go To Search Last Add Person Web Tasks Exhibits DNA Explorer Details Flags Children Siblings Image Focus Groups Save Layout Standard

+ Add Tag
 - Delete Tag
 * Toggle Primary
 🔍 Filter Type
 🔍 Filter Primary
 📅 Timeline

Add Person Type

Add to 1 : Yoder2 imported on 25 May 2002 17:26:37

Unrelated

Brother

Sister

Father

Son

Daughter

Eli YODER (353) b. 27 May 1896

Wife

Mother

Cancel

Help

Open Go To Search Last Add Person Web Tasks Exhibits DNA Explorer Details Flags Children Siblings Image Focus Groups Save Layout Standard

Add Tag
 Delete Tag
 Toggle Primary
 Filter Type
 Filter Primary
 Timeline

Add Person

ID: SEX: Reference:

Type	Field	Value
Name-Var	Title	
	GivenName	
	Surname	
	Suffix	
Birth	Date	
	Detail	
	City	
	County	
	State	
	Country	
Death	Date	
	Detail	
	City	
	County	
	State	
Marriage	Date	
	Detail	

No citations

Setup OK Cancel Help

wife

Children

	Birth	Death	Children: 9	Sex	Spouse
<input checked="" type="checkbox"/>			Elmer YODER (365)	M	
<input checked="" type="checkbox"/>			Henry YODER (366)	M	
<input checked="" type="checkbox"/>			Magdalena YODER (372)	F	
<input checked="" type="checkbox"/>			Ernest YODER (368)	M	
<input checked="" type="checkbox"/>			Elizabeth YODER (369)	F	
<input checked="" type="checkbox"/>			Edna YODER (370)	F	
<input checked="" type="checkbox"/>			Mabel YODER (371)	F	
<input checked="" type="checkbox"/>			John YODER (373)	M	
<input checked="" type="checkbox"/>	1921		Paul H YODER (367)	M	Martha Marie ML...

Siblings

	Birth	Death	Siblings: 11	Sex	Spouse
			Amelia YODER (352)	F	Monroe D YODER (594)
			Savilla YODER (354)	F	Jonas D TICE (595)
			Amanda YODER (355)	F	
			Simon YODER (356)	F	
			Henry YODER (358)	M	
			Mary YODER (359)	F	
			Menno YODER (360)	M	
			Annie YODER (361)	F	
			Sarah YODER (362)	F	
			Norman YODER (363)	M	
	1892	1968	Clarence L YODER (592)	M	Nancy J KINSINGER (...)

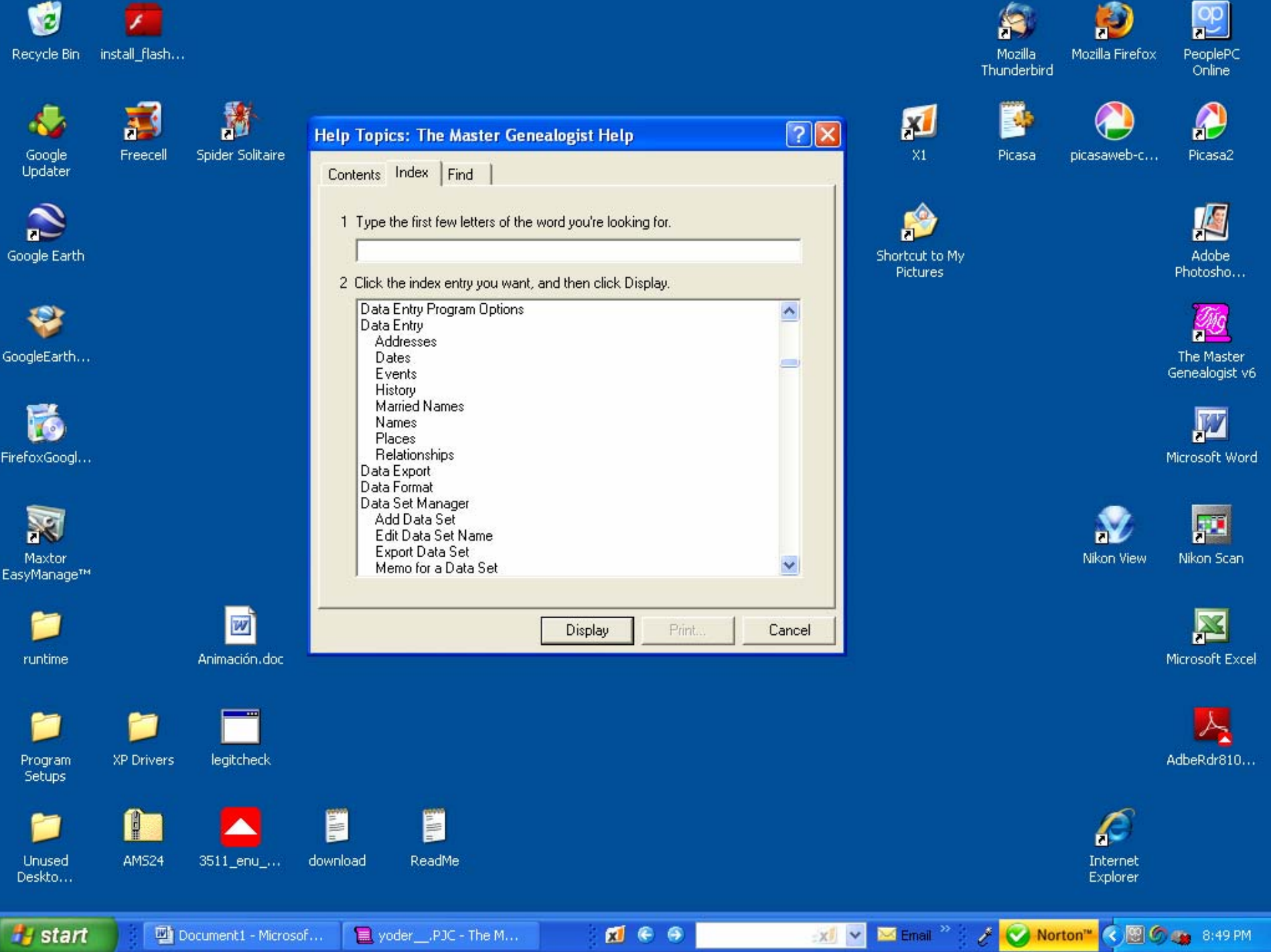

Help Topics: The Master Genealogist Help

Contents | Index | Find

- 1 Type the first few letters of the word you're looking for.
- 2 Click the index entry you want, and then click Display.

- Data Entry Program Options
- Data Entry
 - Addresses
 - Dates
 - Events
 - History
 - Married Names
 - Names
 - Places
 - Relationships
- Data Export
- Data Format
- Data Set Manager
 - Add Data Set
 - Edit Data Set Name
 - Export Data Set
 - Memo for a Data Set

Display | Print... | Cancel

- Recycle Bin
- install_flash...
- Google Updater
- Freecell
- Spider Solitaire
- Google Earth
- GoogleEarth...
- FirefoxGoogle...
- Maxtor EasyManage™
- runtime
- Animación.doc
- Program Setups
- XP Drivers
- legitcheck
- Unused Deskto...
- AM524
- 3511_enu_...
- download
- ReadMe
- Internet Explorer
- Mozilla Thunderbird
- Mozilla Firefox
- PeoplePC Online
- X1
- Picasa
- picasaweb-c...
- Picasa2
- Shortcut to My Pictures
- Adobe Photosho...
- The Master Genealogist v6
- Microsoft Word
- Nikon View
- Nikon Scan
- Microsoft Excel
- AdbeRdr810...

2008 Challenge #1

- **Develop your genealogy skills while adding to our history**
 - **Document your Yoder family tree**
 - **Forward via email or postal service to Gerald Yoder**
 - **Provide permission for the lineage to be entered in the genealogy software application that resides at the House of Yoder**

2008 Challenge #2

- **Write your story**
 - **Have your siblings, children and grandchildren write a story about you**
 - **Write one about them**
 - **Send your story via mail or email to me**
 - **Include a photo if you'd like**
 - **Give your permission to publish them**

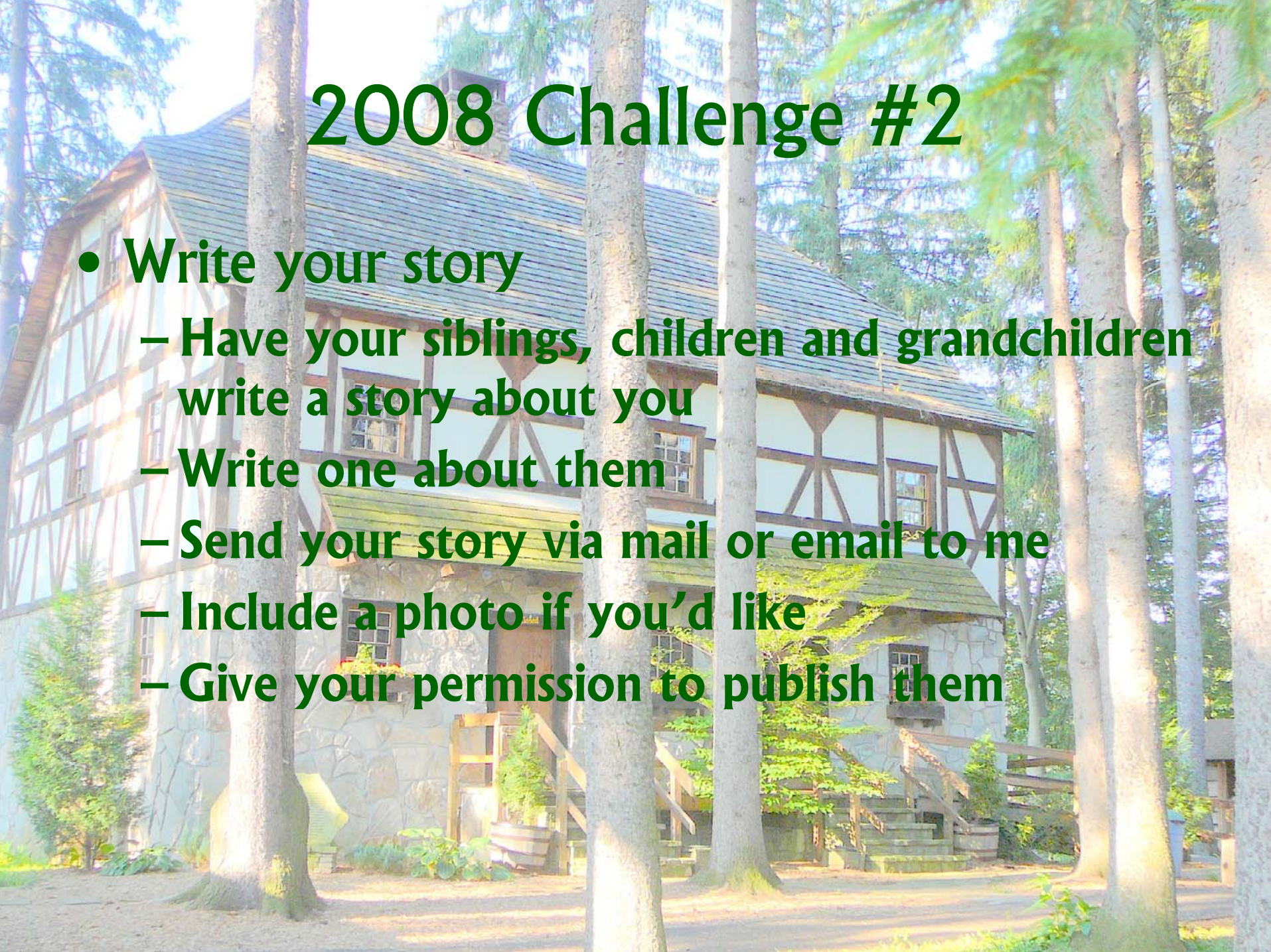

Funding Operations

- Grow the membership
- Raise funds
- Look for private funding sources



2008 Challenge #3

- **Grow the membership**
 - Identify a Yoder who isn't already a member
 - Talk to them about the organization and its purpose
 - Encourage them to join by providing them with a membership form
 - If all else fails, give them a year's membership as a gift!

Regional Fundraising

A large, two-story timber-framed house with a stone base, surrounded by tall trees. The house has a steep gabled roof and a prominent chimney. The stone base is made of irregular, light-colored stones. The timber frame is dark wood, and the upper story has white siding. The house is set in a wooded area with many tall, thin trees in the foreground and background. The lighting is bright, suggesting a sunny day.

- **In the Region**
 - Sponsor a spelling bee at the House
 - Rent the House for community use
 - Host genealogy workshops and storytelling events
 - Hold an Open House for a Yoder artist
 - Make the annual meeting an anniversary dinner

National Fundraising

- Sponsor another Yoder reunion
- Sell items of interest on the internet
- Follow-up visitor logs, reunion attendees
- Identify Yoder business around the country and solicit their support

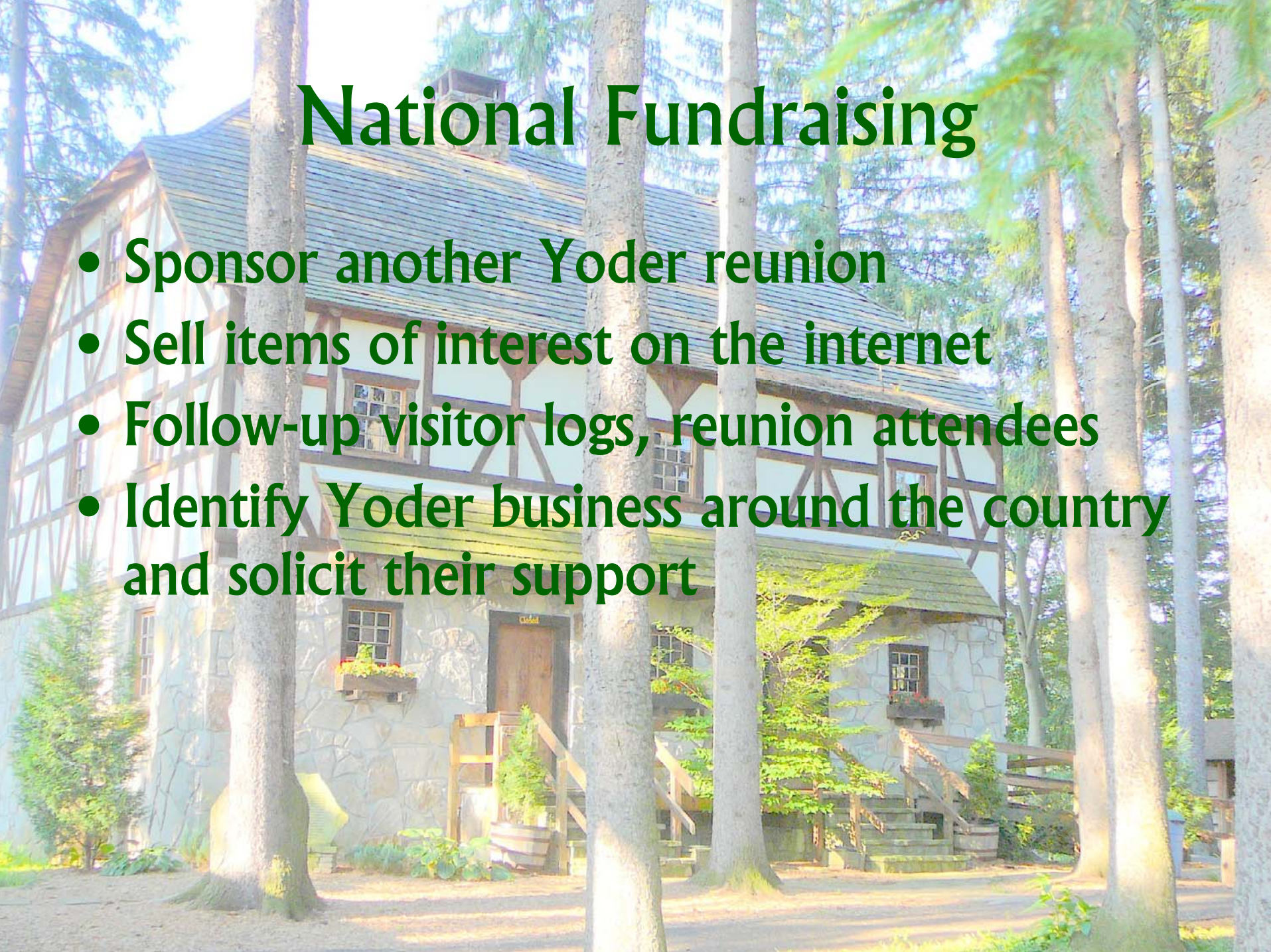

Think Globally

- What are our connections with Joder, Yotter, Jotter around the world?
- How do we find them?
- How do we involve them in our project?



Spreading Our Story

A large, two-story half-timbered house with a stone ground floor and a wooden shingle roof, surrounded by tall trees. The house features a prominent gable on the left side and a central entrance with a wooden door and a small porch. The stone masonry is light-colored, and the timber framing is dark wood. The roof is made of weathered wooden shingles. The house is set in a wooded area with several tall, thin trees in the foreground and background. The lighting suggests a bright, sunny day.

- Dialogue
- Press Releases
- Internet

Website Home Page

Home

About Us

Photo Gallery

Events

Join Us

Visit Us

Genealogy

News

Participate

Contact Us

For Sale

Other Resources

Welcome to the House of Yoder!



Nestled in the mountains of Western Maryland, the Yoder House is a living history museum.

About Us

House of Yoder, Inc. Family History Project

- Home
- About Us
- Photo Gallery
- Events
- Visit Us
- Genealogy
- News
- Participate
- Contact Us
- For Sale
- Other Resources

About Us

The House of Yoder, Inc., a non-profit corporation, was formed in 1995 by members of the Yoder family determined to promote awareness and appreciation of the Yoder heritage from Europe and the United States.

The purposes as stated in our constitution, are viewable [here](#).

Our major project has been the construction of the Yoder House, located in the [Spruce Forest Artisan Village in Grantsville, Maryland](#). The house is modeled after the homes built in the mid-1700s by Yoder immigrants from Switzerland.

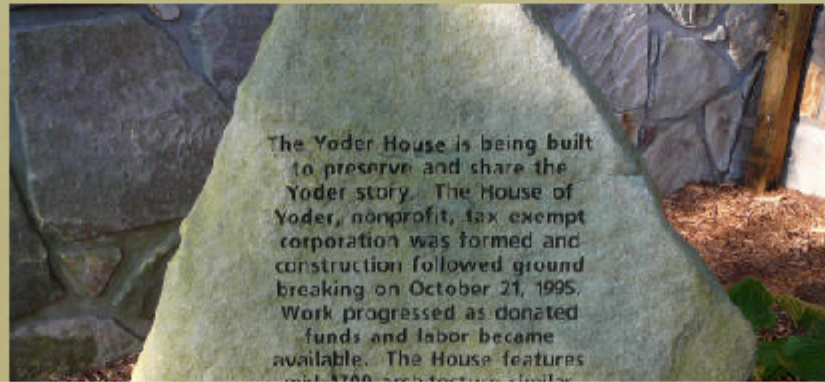

Photo Gallery

House of Yoder, Inc. Family History Project

Photo Gallery

Home

About Us

Photo Gallery

Events

Join Us

Visit Us

Genealogy

News

Participate

Contact Us



Welcome Stone

Photo courtesy of Gerald A Yoder

3 September 2008



Cornerstone

Photo courtesy of Gerald A Yoder

3 September 2008



Coat of Arms

Photo courtesy of Gerald A Yoder

3 September 2008



North Side (Main Entrance) of House

Photo courtesy of Gerald A Yoder

3 September 2008



Fireplace

Photo courtesy of Gerald A Yoder

3 September 2008

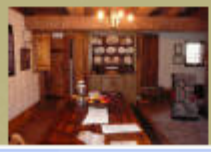

House of Yoder, Inc.

A Family History Project

- Home
- About Us
- Photo Gallery
- Events
- Join Us
- Visit Us
- Genealogy
- News
- Participate
- Contact Us
- For Sale

For Sale

**"PILGRIMAGE OF FAITH:
THE YODERS IN SWITZERLAND AND AMERICA
FROM ST. JODER TO YOST YODER AND BEYOND"**

Virgil Yoder's photos and inspiring story of our Yoder Heritage have been a centerpiece at national Yoder gatherings since 1994.

We are pleased to announce that it is now available on DVD, approximately 45 minutes in length.

Hold your own Yoder family reunion, large or small, anyplace around the world and make this the cornerstone of your program.

Own your copy of this family treasure for \$25 (shipping included).

Send a check or money order (USD only) with your shipping address to:

Virgil E. Yoder
110 Northumberland Road
Irwin, PA 15642-3231

A large, two-story house with a stone base and timber-framed upper levels, surrounded by tall trees. The house has a gabled roof and a prominent chimney. The stone base is made of irregular, light-colored stones. The upper levels are white with dark wood framing. There are several windows, some with flower boxes. The house is set in a wooded area with tall, thin trees in the foreground and background. The lighting is bright, suggesting a sunny day.

Call to Action

- **Reengage**
 - Spread the word; add to the membership
 - Lead or join a fund-raising effort
 - Devote some time to Yoder research
 - Identify Yoders across the country and around the world

A large, two-story half-timbered house with a stone ground floor and a gabled roof, surrounded by tall trees. The house features a prominent stone chimney on the roof and a stone base with a wooden door and windows. The upper story is white with dark wood framing. The house is set in a wooded area with tall, thin trees in the foreground and background.

“What will these stones mean?”

Questions?

Thanks for your attention!